

LIRIBIRIBIN.

am Trauer Lustig 46  
PESTALOZZI/STANES

CONDUCTOR.

Copyright 1935/1979 CARISCH / RICORDI LONDON.  
PUBLISHED BY ARRANGEMENT WITH CARISCH (WORLD COPYRIGHT).

ETR. / CON.

46A

PESTALOZZA JAMES  
an Traver Church

ALTO 1/2 ✓  
'CIRIBIRIBIN'

Staff 2: Continues the musical line with various rhythmic patterns and accents.

Staff 5: Continues the musical line with various rhythmic patterns and accents.

Staff 8: Continues the musical line with various rhythmic patterns and accents.

Staff 10: Continues the musical line with various rhythmic patterns and accents.

COPYRIGHT 1935 / 1979. CARISCH / RICORDI. LONDON.  
PUBLISHED BY ARRANGEMENT WITH CARISCH (WORLD COPYRIGHT).

1. ALT. SAX<sup>ED</sup>

# CIRIBIRIBIN

124 M

MOEKLHE

(1.)

# 1. ALT. SAX<sup>E♭</sup> CIRIBIRIBIN

(2.)

Seven empty musical staves, each with a treble clef, arranged vertically below the main score.

2: HLT-SAX <sup>ES</sup>

CIRIBIRIBIN

124 M

1

# 2: HLT. SAX <sup>CD</sup> CIRIBIRIBIN

MUZ. EK. 1. B

(2.)

*Pol* 04/03/02

Four empty musical staves, each with a treble clef, positioned below the main score.

46A

PESTALOZZI'S SONGS  
an Ernst Vincent

# 'CIRIBIRIBIN'

TENORS 1/2

52

1: TENOR SAX <sup>110</sup>

# CIRIBIRIBIN

MUZIK. 124 M

(4)

This is a handwritten musical score for Tenor Saxophone. The piece is titled "CIRIBIRIBIN" and is marked with a tempo of 110. The score is written on ten staves of music. The key signature is one sharp (F#), and the time signature is 4/4. The music features a variety of rhythmic patterns, including eighth and sixteenth notes, and rests. There are several measures with a fermata. The score includes measure numbers 5, 10, 15, 20, 25, 30, 35, 40, 45, 50, 55, 60, 65, 70, 75, and 85. The notation includes slurs, accents, and dynamic markings. The piece concludes with a final measure marked with a double bar line and a 4/4 time signature.

# 1. TENOR SAX <sup>319</sup> CIRIBIRIBIN

(2.)

This is a handwritten musical score for Tenor Saxophone. The piece is titled "CIRIBIRIBIN" and is in 3/4 time with a key signature of one sharp (F#). The score consists of 12 staves of music, with measures numbered from 1 to 90. The notation includes various rhythmic patterns, slurs, and accents. A double bar line is present at the end of the 45th measure, indicating a section change. The score concludes with a final double bar line at the 90th measure.

# 2: TENOR SAX <sup>2</sup> CIRIBIRIBIN

(2)

95

100

105

110

115 120

124

Ref 01/03/02

# BARITONE ' CIRIBIRIBIN '

46A **PESTALOZZI JAMES**  
arr. **Frank Vincent**

COPYRIGHT 1935 / 1979. CARISCH / RICORDI LONDON.  
PUBLISHED BY ARRANGEMENT WITH CARISCH. (WORLD COPYRIGHT)

TRUMPET I

'CIRIBIRIBIN'

PESTALOZZA JAMES  
arr. Trevor Vincent.

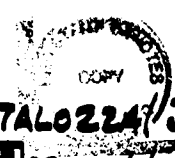

- A box labeled "Solo" at the beginning of the third staff.
- A box containing the number "11" above the third staff.
- A circled number "19" above the fourth staff.
- A circled number "37" above the sixth staff.
- A circled number "35" above the eighth staff.
- A box containing the number "43" above the tenth staff.
- A large number "2" written above the second staff, possibly indicating a measure rest.

**FINE**

Copyright 1935 / 1979 CARISCH / RICORDI LONDON.  
PUBLISHED BY ARRANGEMENT WITH CARISCH (WORLD COPYRIGHT)

TRUMPET II & IV

'CIRIBIRISIN'

ESTAL OZZAY JAMES  
on *deux* Vincent.

Copyright 1935 / 1979 CARISCH / RICORDI LONDON.  
PUBLISHED BY ARRANGEMENT WITH CARISCH. (WORLD COPYRIGHT)

TRUMPET III

'CIRIBIRIBIN'

PESTALOZZA / JAMES.  
arr. by Vincent.

COPYRIGHT 1935 / 1979 CARISCH / RICORDI LONDON.  
PUBLISHED BY ARRANGEMENT WITH CARISCH (WORLD COPYRIGHT).

Two empty musical staves at the bottom of the page.

TROMBONE I in C

CHRISTMAS

Seven empty musical staves for practice or additional notation.

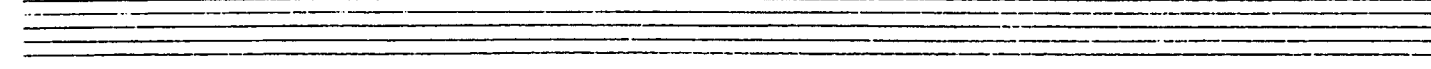
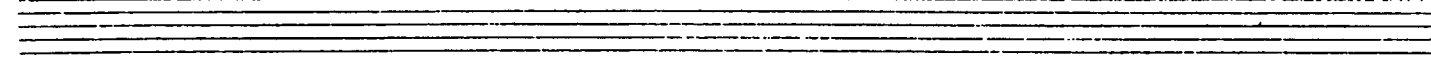
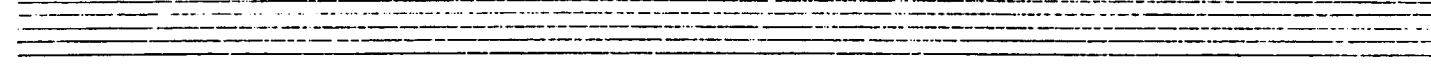
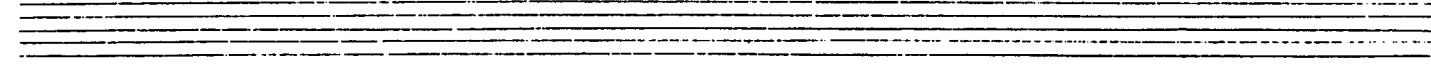
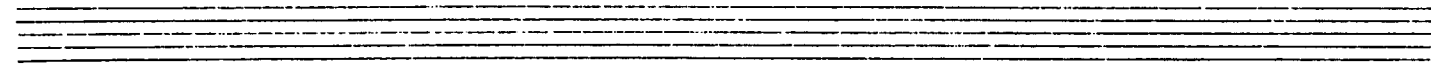
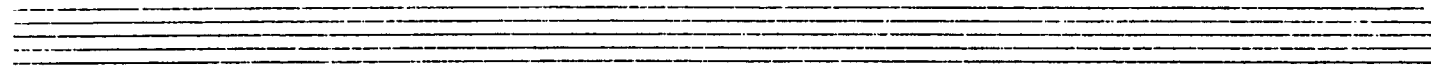
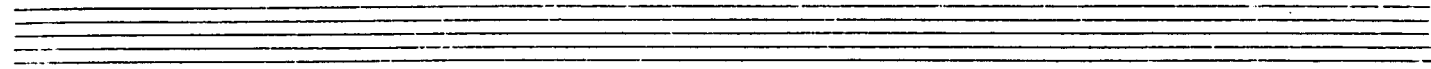
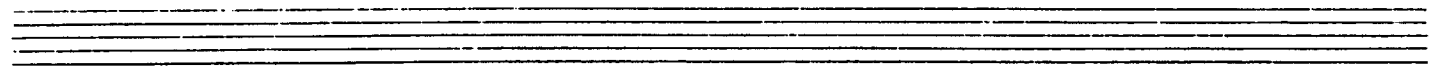
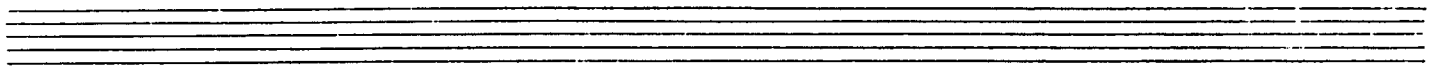
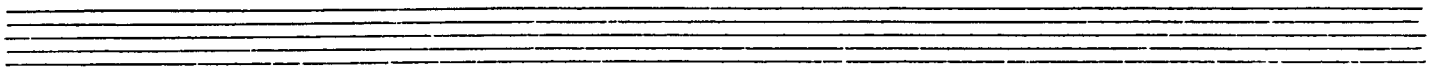

# CIRIBIRIBIN

Tpt. Cue:

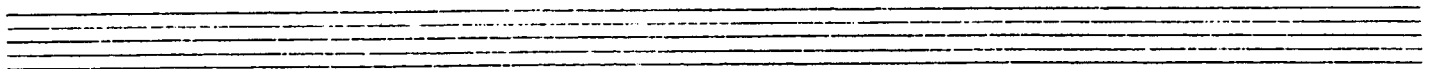
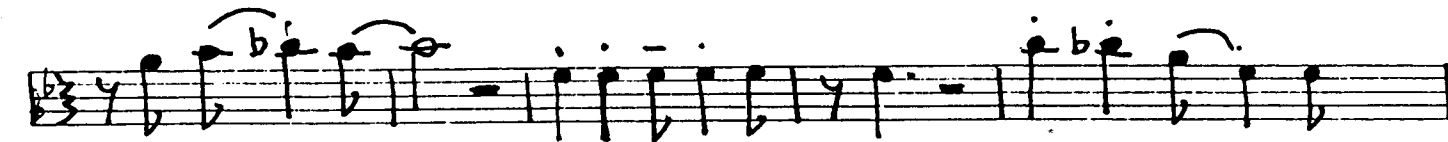
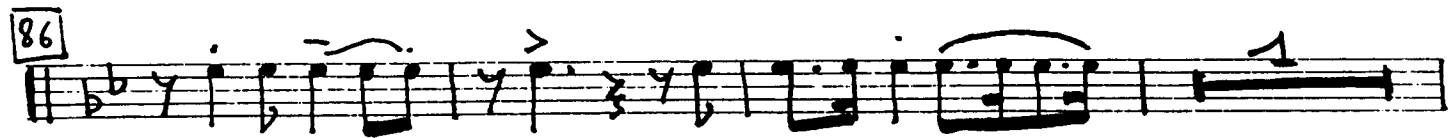

CIRIBIRIBIN

A series of ten empty musical staves, each consisting of five horizontal lines, provided for additional notation or practice.

# CIRIBIRIBIN

# 46A

GUITAR. "

'CRIBIRIBIN'

PESTALZEE JAMES  
an *Inter Overt.*

46A

Chord names and accidentals visible in the score include: E<sup>7</sup>, E<sup>6</sup>, B<sup>7</sup>, E<sup>7</sup>, A, E<sup>6</sup>, G<sup>7</sup>, F<sup>6</sup>, and E<sup>7</sup>. There are also some notes with accidentals like F# and C#.

Measure numbers in boxes: 11, 43, 51, 52, 68.

Handwritten annotations: 3, 4, TOT CUS.

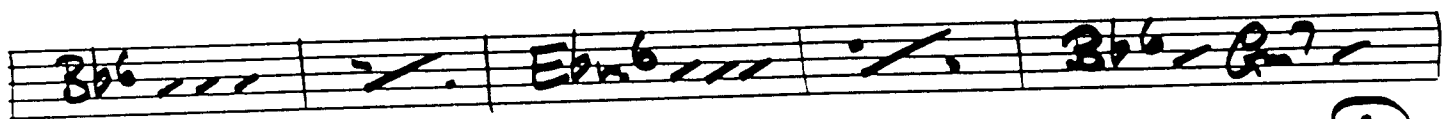
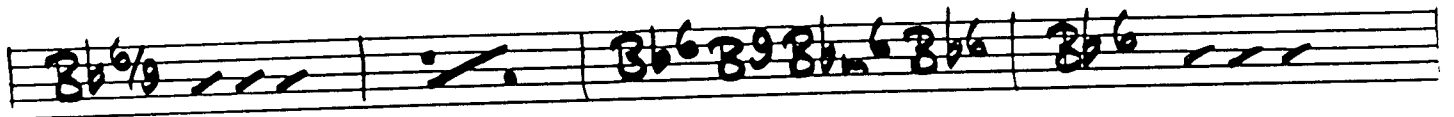
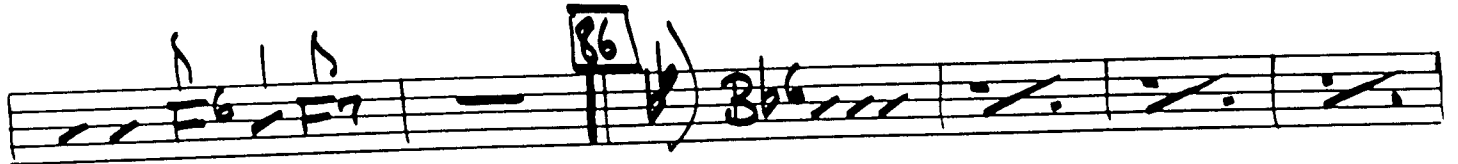
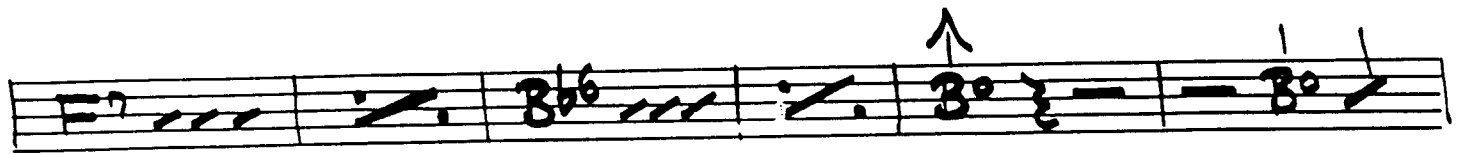

FINE

PIANO.

PESTALOZZA/JAMES  
"THE HARRY JAMES VERSION" arranged by  
TREVOR VINCENT.

CIRIBIRIBIN

ENS.

Em C0 B7 Em

SAXES

SAXES

TRUMPETS

TPT Solo

11

Pro C.

Copyright 1935 CARISCH & C MILAN  
Copyright 1935 G RICORDI & CO (LONDON) LTD.  
Copyright 1979 G RICORDI & CO (LONDON) LTD.

PUBLISHED BY ARRANGEMENT WITH CARISCH & C MILAN, owners of the  
copyright for all countries of the world.

ALL PERFORMING AND BROADCASTING RIGHTS ARE CONTROLLED BY THE PERFORMING RIGHT SOCIETY and PUBLIC PERFORMANCE OF THE ARRANGEMENT  
CAN ONLY TAKE PLACE ON PREMISES COVERED BY THAT ORGANISATION'S LICENCE. ANY PERFORMANCE OF THE ARRANGEMENT MUST BE INCLUDED  
IN THE PERFORMING RIGHT SOCIETY'S RETURNS.

BASS

'CRIBIBIN' 46A PESTALOZZA/JAMES  
an *Jean-Louis*  
AUTHOR'S COPY

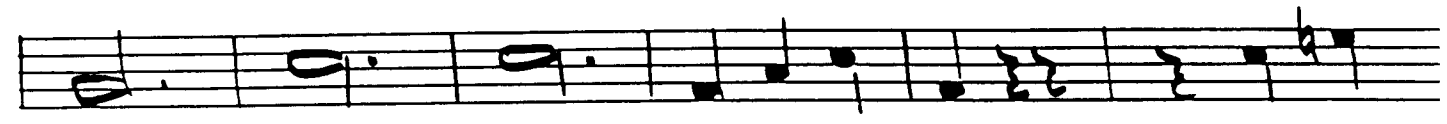

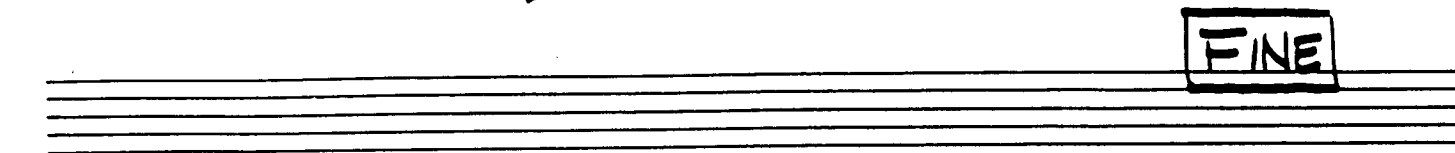
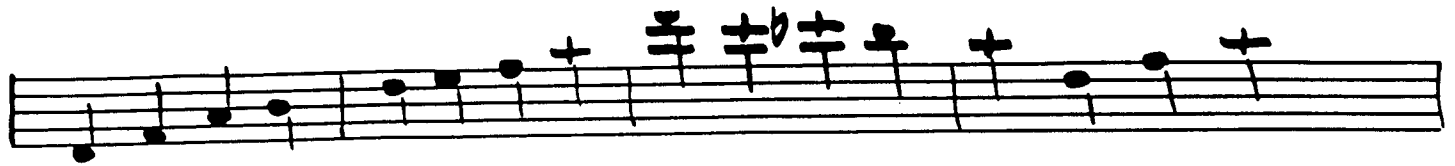

DRUMS.

'CRIBIRIBIN'

POSTALOGAZZA / JAMES  
arr. Fredo Vincent.

QUICK WALTZ.

TR  
Cue:

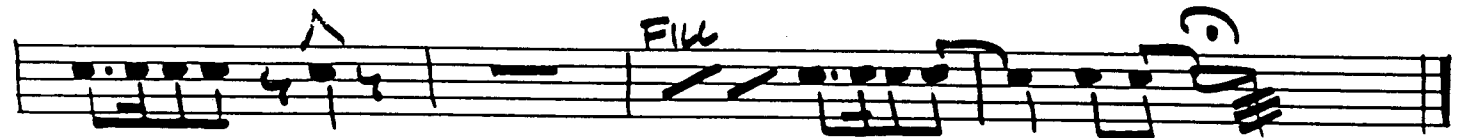

Copyright 1935 / 1979 CARISCH / RICORDI LONDON.  
PUBLISHED BY ARRANGEMENT WITH CARISCH. (WORLD COPYRIGHT)

**FINE**